Dona nobis pacem

(фрагмент)

И.С. Бах
(1685-1750)

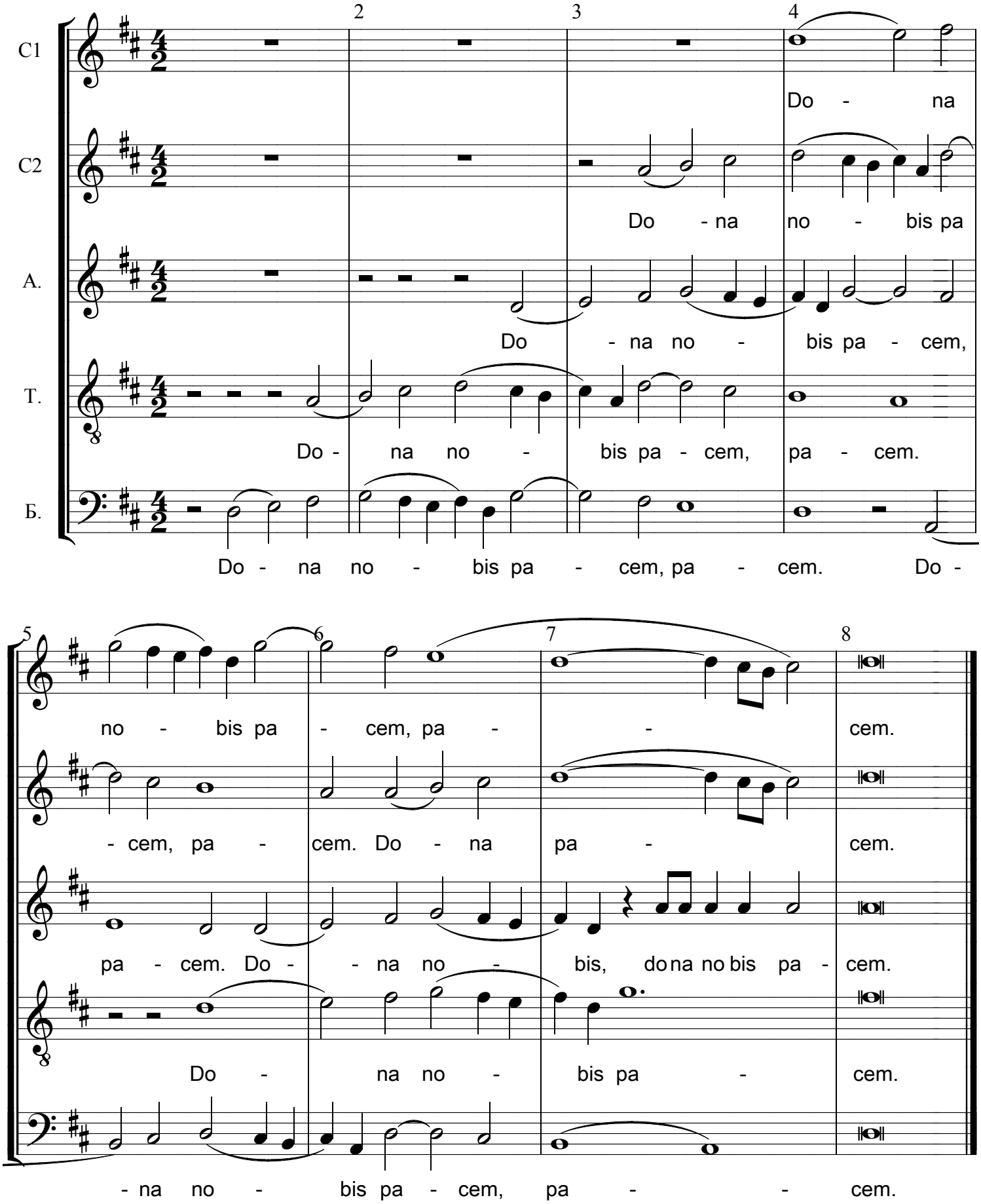

Редакция А.Ф. 2014